# Appendix K: Application Project Plan

| ID | WBS | Task Name | Duration | Start | Finish | Predecessors |
|---|---|---|---|---|---|---|
| 1 | 1 | **PART 2 EA AMEND PPP** | 257 days | 2026-04-10 | 2027-05-04 | |
| 2 | **1.1** | **EA Part 2 Amendment** | **257 days** | **2026-04-10** | **2027-05-04** | |
| 3 | 1.1.1 | Apply for specific fee reference | 2 days | 2026-04-10 | 2026-04-13 | |
| 4 | 1.1.2 | Identify I&AP's and stakeholders | 5 days | 2026-04-14 | 2026-04-20 | 3 |
| 5 | 1.1.3 | Prepare NOI | 1 day | 2026-04-14 | 2026-04-14 | 3 |
| 6 | 1.1.4 | Submit NOI | 0 days | 2026-04-14 | 2026-04-14 | 5 |
| 7 | 1.1.5 | NOI considered | 10 days | 2026-04-15 | 2026-04-28 | 6 |
| 8 | 1.1.6 | Prepare EA amendment | 5 days | 2026-08-12 | 2026-08-18 | 7FS+72 days |
| 9 | 1.1.7 | Submit EA amendment | 0 days | 2026-08-18 | 2026-08-18 | 8 |
| 10 | 1.1.8 | Amendment considered by authorities | 15 days | 2026-08-19 | 2026-09-08 | 9 |
| 11 | 1.1.9 | Accepted (90-day process commences) | 0 days | 2026-08-19 | 2026-08-19 | 10FS-15 days |
| 12 | 1.1.10 | Prepare participation process | 10 days | 2026-08-19 | 2026-09-01 | 11,4 |
| 13 | 1.1.11 | Publish notice in newspaper | 0 days | 2026-09-01 | 2026-09-01 | 12 |
| 14 | 1.1.12 | Distribute notices | 2 days | 2026-09-02 | 2026-09-03 | 13 |
| 15 | 1.1.13 | Public comment period | 20 days | 2026-09-04 | 2026-10-02 | 14 |
| 16 | 1.1.14 | Public participation response | 10 days | 2026-10-05 | 2026-10-16 | 15 |
| 17 | 1.1.15 | Review application and EMPr | 5 days | 2026-10-19 | 2026-10-23 | 16 |
| 18 | 1.1.16 | Prepare Final report and EMPr | 3 days | 2026-10-26 | 2026-10-28 | 17 |
| 19 | 1.1.17 | Submit final report and EMPr | 2 days | 2026-10-29 | 2026-10-30 | 18 |
| 20 | 1.1.18 | Final report administration | 90 days | 2026-11-02 | 2027-03-29 | 19 |
| 21 | 1.1.19 | Decision on EA amendment | 0 days | 2027-03-29 | 2027-03-29 | 20 |
| 22 | 1.1.20 | Notify I&AP's and stakeholders | 5 days | 2027-03-30 | 2027-04-05 | 21 |
| 23 | 1.1.21 | Appeal period | 20 days | 2027-04-07 | 2027-05-04 | 22 |
| 24 | 1.1.22 | EA amendment process complete | 0 days | 2027-05-04 | 2027-05-04 | 23 |

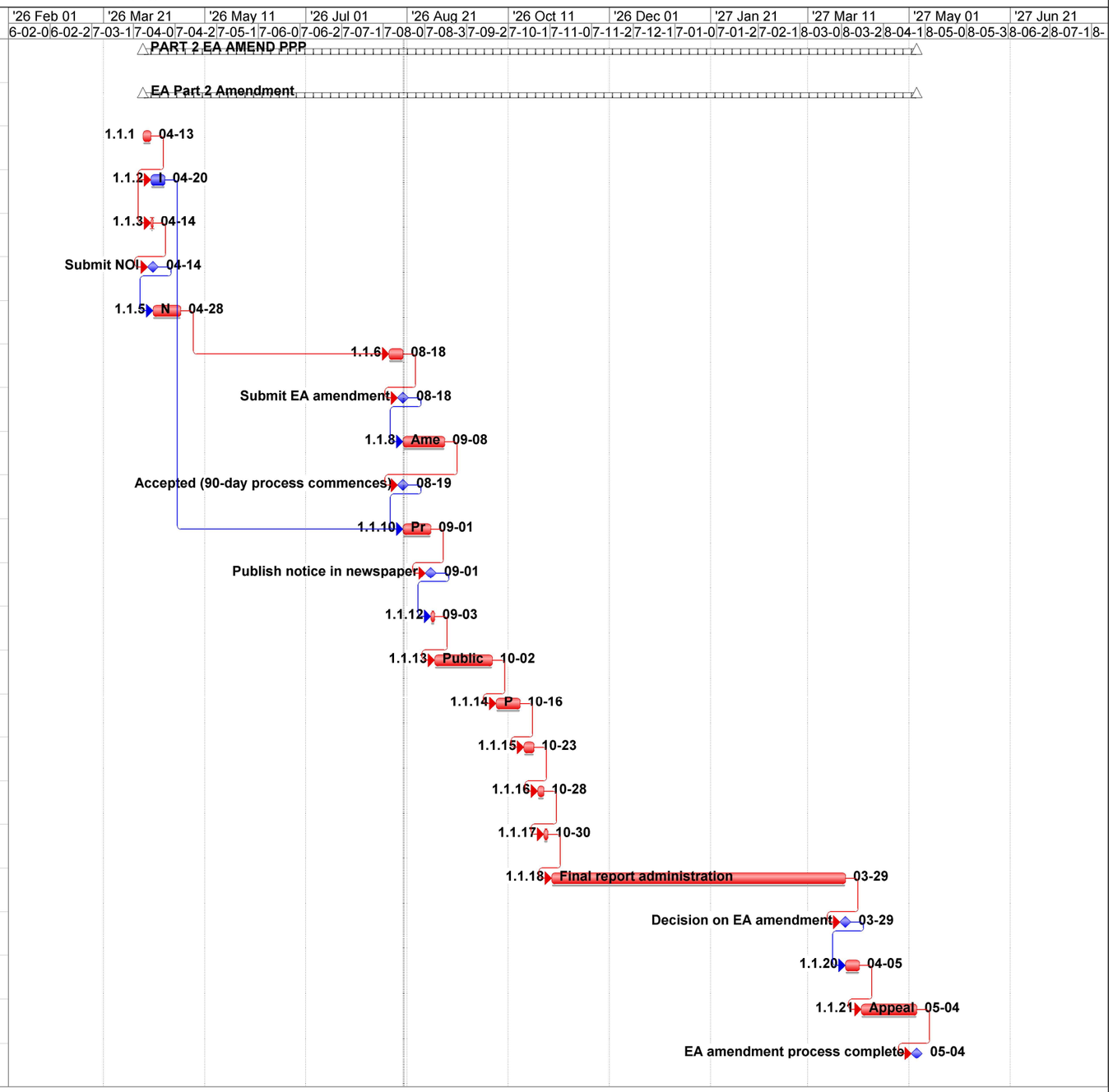


Century Property Developments
Erf 28005, George 2026-08-19

| | | | | | | | | | |
|---|---|---|---|---|---|---|---|---|---|
| Task | | Critical Task Progress | | Rolled Up Task | | Rolled Up Progress | | Project Summary | |
| Task Progress | | Milestone | | Rolled Up Critical Task | | Split | | Group By Summary | |
| Critical Task | | Summary | | Rolled Up Milestone | | External Tasks | | Deadline | |