

2912/1938
HdP

Approved
J. Schilder
Surveyor-General.

SIDES Cape Feet	ANGLES OF DIRECTION	SYSTEM Lo. CO-ORDINATES		Angles
		y	x	
ab	110.8	312.41.40	a - 84987.6 + 16787.2	95.54.20
bc	189.5	235.26.50	b - 85069.0 + 16862.3	257.14.50
cd	203.0	315.22.50	c - 85225.1 + 16754.8	100.4.0
de	307.1	224.37.0	d - 85367.7 + 16899.3	270.45.50
ef	423.8	313.0.40	e - 85583.4 + 16680.7	91.36.20
fg	103.1	39.41.30	f - 85893.3 + 16969.8	93.19.10
gh	353.3	36.17.10	g - 85827.5 + 17049.1	183.24.20
hj	394.0	31.24.40	h - 85618.4 + 17333.9	184.52.30
jk	795.1	132.44.50	j - 85413.0 + 17670.2	78.39.50
kl	159.8	45.42.40	k - 84829.1 + 17130.5	267.2.10
lm	112.3	142.14.0	l - 84714.7 + 17242.1	83.28.40
mn	264.2	217.59.20	m - 84645.9 + 17153.3	104.14.40
na	238.8	228.36.0	n - 84808.5 + 16945.1	169.23.20
fo	760.5	219.41.30	o - 86379.0 + 16384.6	1980°
jp	178.5	31.24.40	p - 85320.0 + 17822.5	

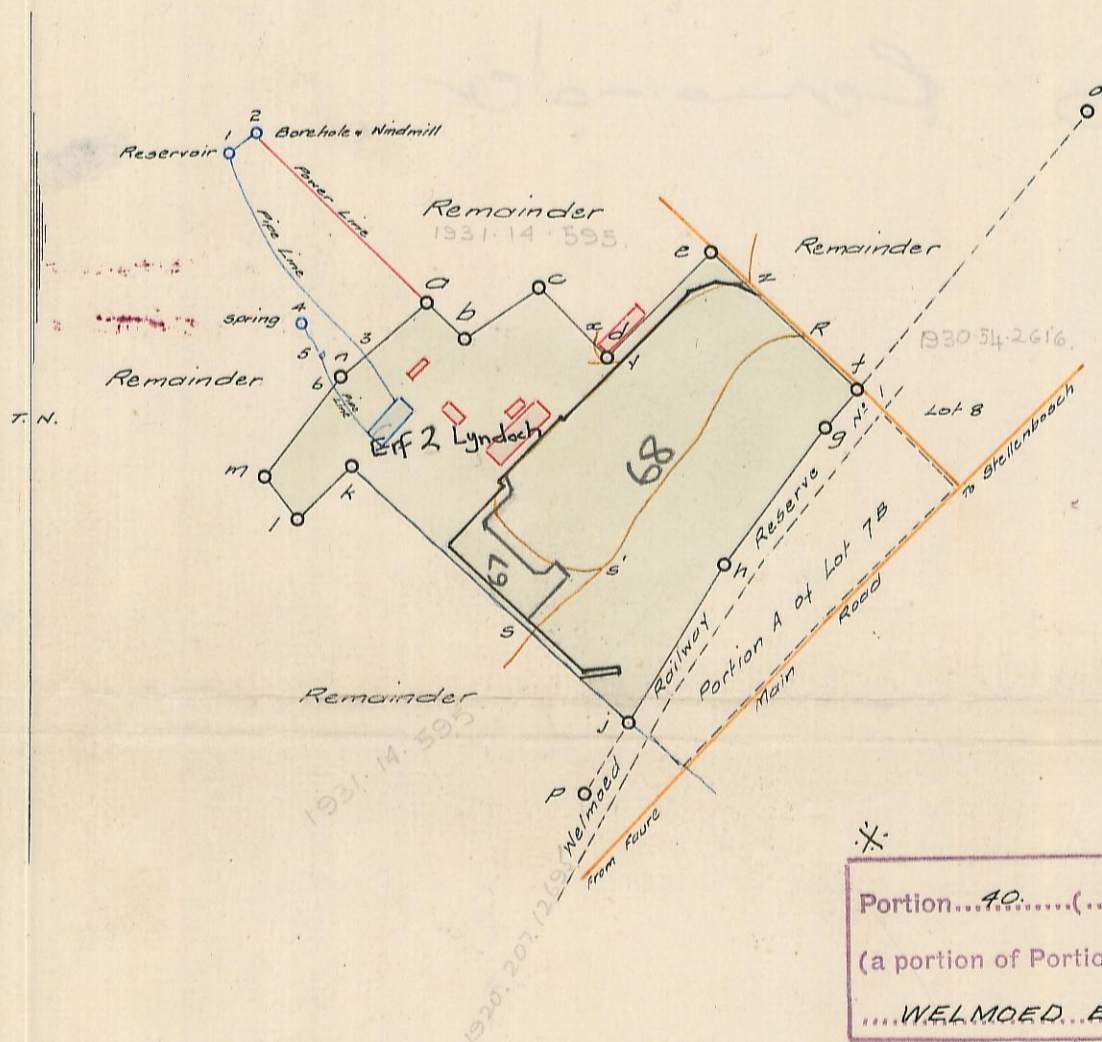

SSR = xyz represent rights-of-way BEACONS... d

- Description of beacons:
 ✓ acdefklmn - Iron fencing standards about 6" above ground
 ✓ b - Iron fencing standard 18" above ground
 ✓ j - " " " " " " " "
 ✓ ghop - Rail sections (Railway beacons)

REPLACED, VIDE E... 170/80

Portion 40 (GLEN EAGLES)
 Consolidated
 (a portion of Portion 28) of the farm
 WELMOED ESTATE No. 468

* NOW

ERF 1 LYNDOCH

BEACONS b, c, d, f, h, j, k, l, m, n

REPLACED, VIDE E... 596/2001

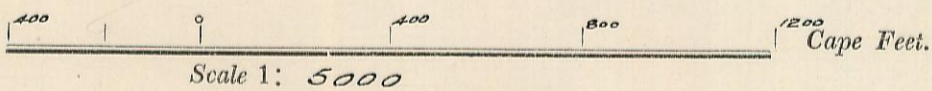

The figure abcdefghjklmn represents 6.9063 Morgen ^{Red. Quintrent} Square Feet of land, called "GLEN EAGLES" which is referred to hereunder,
 portion of Lot 9 of The Welmoed Estate _{Division} of Stellenbosch
 situate in the Field Cornetcy of Eerste River
 PROVINCE of CAPE of GOOD HOPE.

Surveyed in Feb. 1938

by me

H. Krug

Land Surveyor.

This diagram is annexed to Transfer Deed No. 8241 dated 11 August, 1938 in favour of Charles Kramer

The original diagram is No. A 700/1930 annexed to Transfer Deed No. 595 dated 5. 2. 1931 in favour of J. H. S. Hertzog.

S.G. File No. S 9487
 Survey Records No. E 708/1938

M 3155

VN. Consol. 468/40.

Registrar of Deeds.